

Response to  
Bid No. RB09-26

## Crushed Gravel for The County of Upshur

Apr 14, 2026

Proposal Submitted by



A Division of  
**Green Dream International LLC**  
14205 North Mopac Expressway, Austin,  
TX 78728

Legal Status: POC:  
DUNS: 831374546 Pierre Giroux  
CAGE: 5PJH6 469-706-9097 Ext 107  
EIN: 46-0522758 p.giroux@gdicompany.com

Apr 14, 2026

Upshur County  
150 E. Jefferson St, Suite 301, PO Box 790,  
Gilmer, TX 75644

SUBJECT: Bid # RB09-26 Crushed Gravel

Dear Mr. Stegall,

We are pleased to submit our offer for this bid.

Attached you will find below items:

1. GDI cover letter
2. Bid Proposal for Bid # RB09-26
3. GDI Profile

Please also note that Green Dream is registered in SAM.

DUNS: 831374546

CAGE: 5PJH6

EIN: 46-0522758

Should you have further questions, please contact Alberto Larson at telephone number 469-706-9097 Ext: 107 or e-mail [p.giroux@gdicompany.com](mailto:p.giroux@gdicompany.com).

Sincerely yours,

Varand Vartanian  
President  
Green Dream International  
Phone: 469-706-9097  
Fax: 202-204-8444  
[info@gdicompany.com](mailto:info@gdicompany.com)

**California Office**

611 Wilshire Blvd,  
#1017 Suite 900  
Los Angeles, CA 90017

**Florida Office**

4300 Biscayne Blvd  
#1012 Suite #203  
Miami, Florida 33137

**Pennsylvania Office**

32 W. 8<sup>th</sup> St. #607  
Erie, PA 16501

**Texas Office**

14205 North Mopac  
Expressway, 5th Flr.  
PMB 2013

**Virginia Office**

2800 Eisenhower Ave,  
Suite 220  
Alexandria, VA 22314

**Important Notice!** The State of Texas has enacted a new law that concerns Vendors doing business with local governments effective January 1, 2006. All Vendors must now register with Upshur County before they submit a bid or proposal. Please take the time to read the information on Conflict of Interest Disclosure provided below.

### **Conflict of Interest Disclosure**

Beginning January 1, 2006, a new state law (Chapter 176 of the Local Government Code) requires all persons contracting, or negotiating to contract, or making a bid to sell goods or services, with or to Upshur County, to file a completed Conflict of Interest Questionnaire with the County Clerk. Failure to comply with this law is a criminal offense.

The form can be found at <http://www.ethics.state.tx.us/forms/CIQ.pdf>.

This law does not apply to certain court appointed persons such as attorneys, physicians, interpreters and the like. It is your responsibility to determine whether it applies to you.

# CERTIFICATE OF INTERESTED PARTIES

FORM 1295

1 of 1

Complete Nos. 1 - 4 and 6 if there are interested parties.  
 Complete Nos. 1, 2, 3, 5, and 6 if there are no interested parties.

**OFFICE USE ONLY  
 CERTIFICATION OF FILING**

**1 Name of business entity filing form, and the city, state and country of the business entity's place of business.**

Green Dream International LLC  
 Austin, TX United States

Certificate Number:  
 2026-1447160

Date Filed:  
 04/14/2026

**2 Name of governmental entity or state agency that is a party to the contract for which the form is being filed.**

County of Upshur

Date Acknowledged:

**3 Provide the identification number used by the governmental entity or state agency to track or identify the contract, and provide a description of the services, goods, or other property to be provided under the contract.**

Bid # RB09-26  
 Gravel

4	Name of Interested Party	City, State, Country (place of business)	Nature of interest (check applicable)	
			Controlling	Intermediary
	Windi, Emad	Erie, PA United States	X	

**5 Check only if there is NO Interested Party.**

**6 UNSWORN DECLARATION**

My name is Varand Vartanian, and my date of birth is 14 Dec 1956.

My address is 32 W. 8th St. suite no 607, Erie, PA, 16501, USA.  
(city) (state) (zip code) (country)

I declare under penalty of perjury that the foregoing is true and correct.

Executed in Erie County, State of PA, on the 14 day of April, 2026.  
(month) (year)



\_\_\_\_\_  
 Signature of authorized agent of contracting business entity  
 (Declarant)

Upshur County  
Bid # RB09-26 Gravel  
Instructions/Terms of Contract

By order of the Commissioners Court of Upshur County, Texas, sealed bids will be accepted for:

Gravel

IT IS UNDERSTOOD that the Commissioners Court of Upshur County reserves the right to reject any or all bids for the products covered in this bid request and to waive any formalities or defects in bids or to accept such bids as it shall deem to be in the best interest of Upshur County.

BIDS MUST BE SUBMITTED on the forms included for that purpose in this packet. Each bid should be signed by a person having the authority to bind the vendor in a contract, placed in a sealed envelope and marked clearly on the outside as shown below:

<u>Bids should be clearly marked:</u> Bid # RB09-26 Gravel
---

RETURN SEALED BID TO the following address  
April 14, 2026 not later than 4:00 p.m.

Upshur County Judge  
150 E. Jefferson Street Suite 301  
P.O. Box 790  
Gilmer, Texas 75644

*FACSIMILE TRANSMITTALS WILL NOT BE ACCEPTED*

All Bids must be received in the County Judge's Office before the opening date and time.  
The time stamp located in the County Judge's Office will be considered the official time  
the bids are received.

**Upshur County**  
**Bid # RB09-26 Gravel**  
**Specifications**

**Scope:**

It is the intent of Upshur County, Texas to purchase, through the competitive bidding process, Crushed Gravel, for use in Road and Bridge applications. The bid will be effective starting April 30, 2026 and expiring February 28, 2027 with the option to renew for two (2) additional years contingent upon both parties, but can be canceled by either party upon giving thirty (30) days written notice to the other party.

**Award Of Contract:**

The "PRICE PER UNIT" shall be used to determine the low bidder. Upshur County reserves the right to reject any or all bids. Upshur County reserves the right to award this bid to multiple vendors.

Whenever an article or material is defined by describing a proprietary product or by using the name of the manufacturer the term "OR EQUAL" if not inserted shall be implied unless otherwise indicated by "NO SUBSTITUTIONS". The specified article or material shall be understood as descriptive, not restrictive.

**Specifications/Minimum Requirements for Gravel:**

State Spec Iron Ore

**Bidding and Award of Contract**

Quantities shown are approximate. Upshur County reserves the right to increase or decrease the quantities, to reject material not meeting specifications, to award separate contracts on each of the base bids, and to award contracts to more than one bidder. Upshur County will procure the road material(s) covered by this bid package on any particular instance from the vendor whose price is most economical to Upshur County.

**Escalation and De-escalation Policy**

It is agreed the unit price bid is based, in part, on prices charged or quoted at the time of this bid by a product supplier to the vendor. The unit price bid may be increased or decreased when a product supplier increases or decreases their price to the vendor; however, the increase or decrease in the unit price shall be limited to the amount of the increase or decrease in price a product supplier charges the vendor. Any change in the unit price bid shall be accompanied by supporting documents from the vendor's product supplier. **The vendor shall provide notice to the County at least two (2) days in advance of any increase in the unit price bid. The two-(2) day period shall begin upon receipt of the notice by the County Road Administrator.** Upshur County reserves the right to cease purchase of the product, purchase from the secondary bidder, re-bid or continue purchasing from the primary vendor if the unit price bid increases.

**Bid for Gravel**

Upshur County is requesting bids for Gravel as described in the foregoing specifications. Without change in the unit price, it is expressly understood that the total quantity indicated on this bid form is only an estimate.

Having read and understood the attached instructions, specifications, terms and conditions, we submit the following bid:

**Gravel  
Base Bid RB09-26**

<u>Quantity</u>	<u>Description of Item</u>	<u>Unit of Measure</u>	<u>Price Per Unit</u>	<u>Total of Items</u>
3,600	F.O.B.	YDS	\$ <u>63.80</u>	\$ <u>229,680.00</u>
	DEL.	YDS	\$ <u>78.05</u>	\$ <u>280,980.00</u>

Guaranteed delivery to the Upshur County Job-Site as requested by the Road & Bridge Department, no later than 5 days after receiving order.

Firm Submitting Bid Green Dream International LLC Federal ID Number EIN: 46-0522758

Address 32 W. 8th St. suite no 607

City, State, Zip Erie, PA 16501

Name and Title of Individual Submitting Bid Varand Vartanian, President E-Mail Address info@gdicompany.com

Telephone Number 814-840-1880 Fax Number 814-217-1727

Signature of Authorized Representative 

**References:**

List three (3) companies or governmental agencies where these commodities have been provided:

1. Name: Potter County  
900 S Polk St, Ste 604  
Address: Amarillo, Tx 79101 Phone No. 806-349-4820  
Contact person: Daniel Hernandez Title Buyer II
2. Name: Bell County  
101 E. Central Avenue, Belton  
Address: Texas 76513 Phone No. 254-933-5746  
Contact person: Tina Adams Title Purchasing Coordinator
3. Name: City of Irving-Transportation Department  
333 Valley View Lane,  
Address: Irving, TX 75061 Phone No. 972-742-2291  
Contact person: Chris Chouffet Title Street Operation Manager

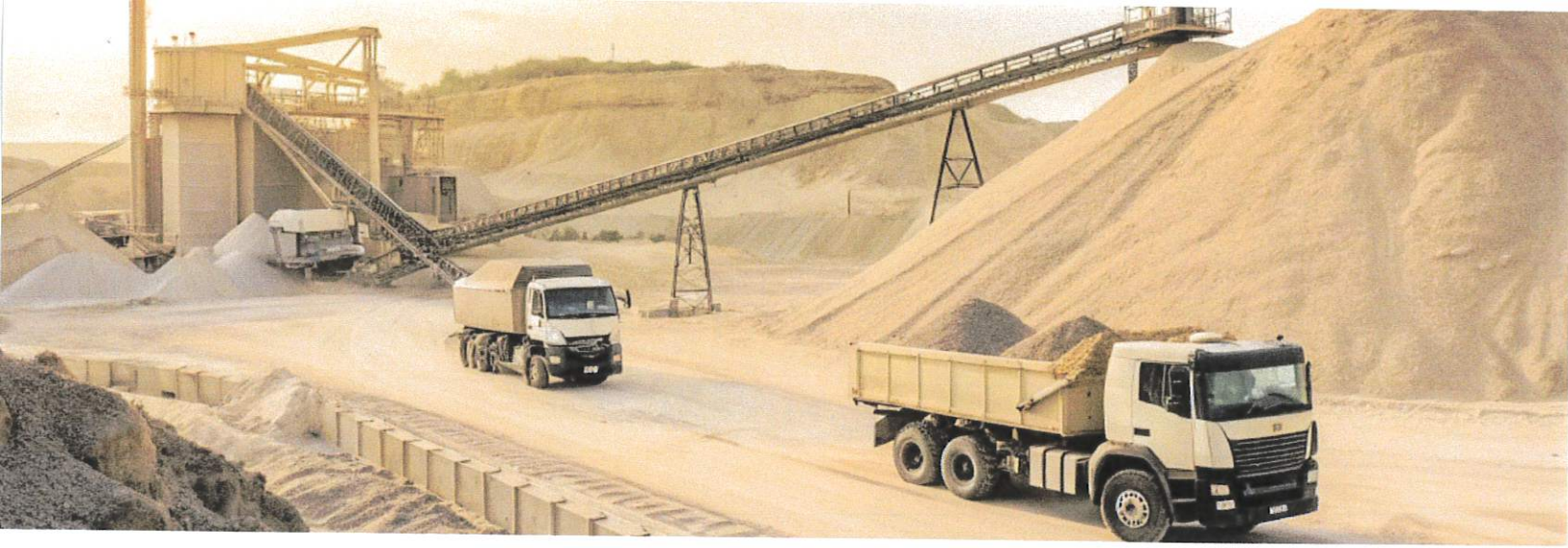

# Green Dream International

## Your Premier Aggregates Partner in Texas

Since 2009, Green Dream International (GDI) has established itself as the lead Texas Region. Our reputation is built on unwavering consistency, superior quality, and responsive service that exceeds expectations.

With strategically positioned quarries and facilities and a comprehensive delivery fleet exceeding 50 vehicles, we minimize delivery times while maximizing efficiency—ensuring your projects receive reliable materials precisely when needed, regardless of scale or location throughout Central and West Texas.

Our Mission: Providing reliable materials, responsive logistics, and exceptional service.

Our team of industry veterans collaborates closely with clients to thoroughly understand project specifications, recommend ideal materials, and develop customized supply schedules tailored to your timeline, making us a true partner in your project's success.

Whether you need crushed stone, gravel, sand, recycled concrete, or specialty aggregates, Green Dream International delivers the complete spectrum of materials essential for construction and landscaping projects across Texas.

Beyond quality products, our unwavering commitment to environmental stewardship continues to set industry benchmarks for sustainable practices. We proudly supply the essential foundation materials upon which Texas builds its future and thrives.

# What We Offer

Green Dream International provides premium construction aggregates and services that exceed industry standards.

## Core Materials:

### Gravel

- Pea Gravel

### Crushed Stone

- Crushed Stone #1, #2, #3, #5, #57, #411, etc.

### Sand

- Play Sand
- Masonry Sand
- Concrete Sand
- Beach Sand
- Asphalt Sand
- Silica Sand
- Equestrian Sand

### Riprap

- Class I Rip Rap
- Class II Rip Rap
- Class III Rip Rap
- Gabion Rip Rap

### Soil & Fill Material

- Topsoil
- Sub-base (MOT)
- Recycled Concrete Aggregate (RCA)

All materials meet TxDOT and ASTM standards.

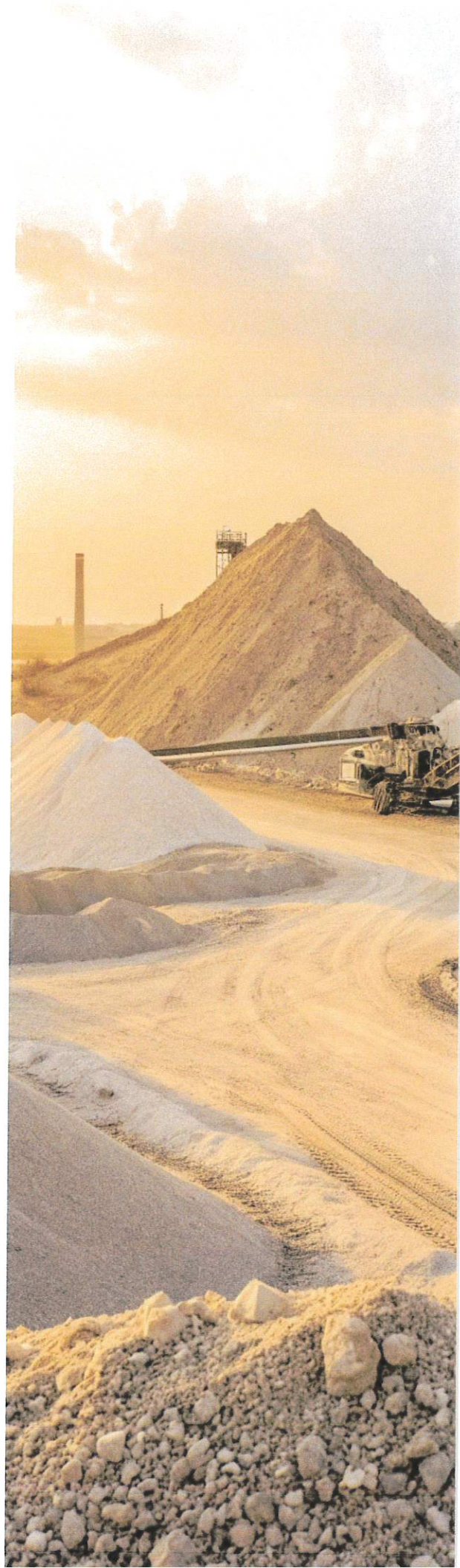

# Strategic Focus

We supply and deliver premium aggregates to municipalities, contractors, and industrial clients throughout Texas. Our strategically positioned facilities and robust distribution network ensure timely, reliable delivery to all regions across the state.

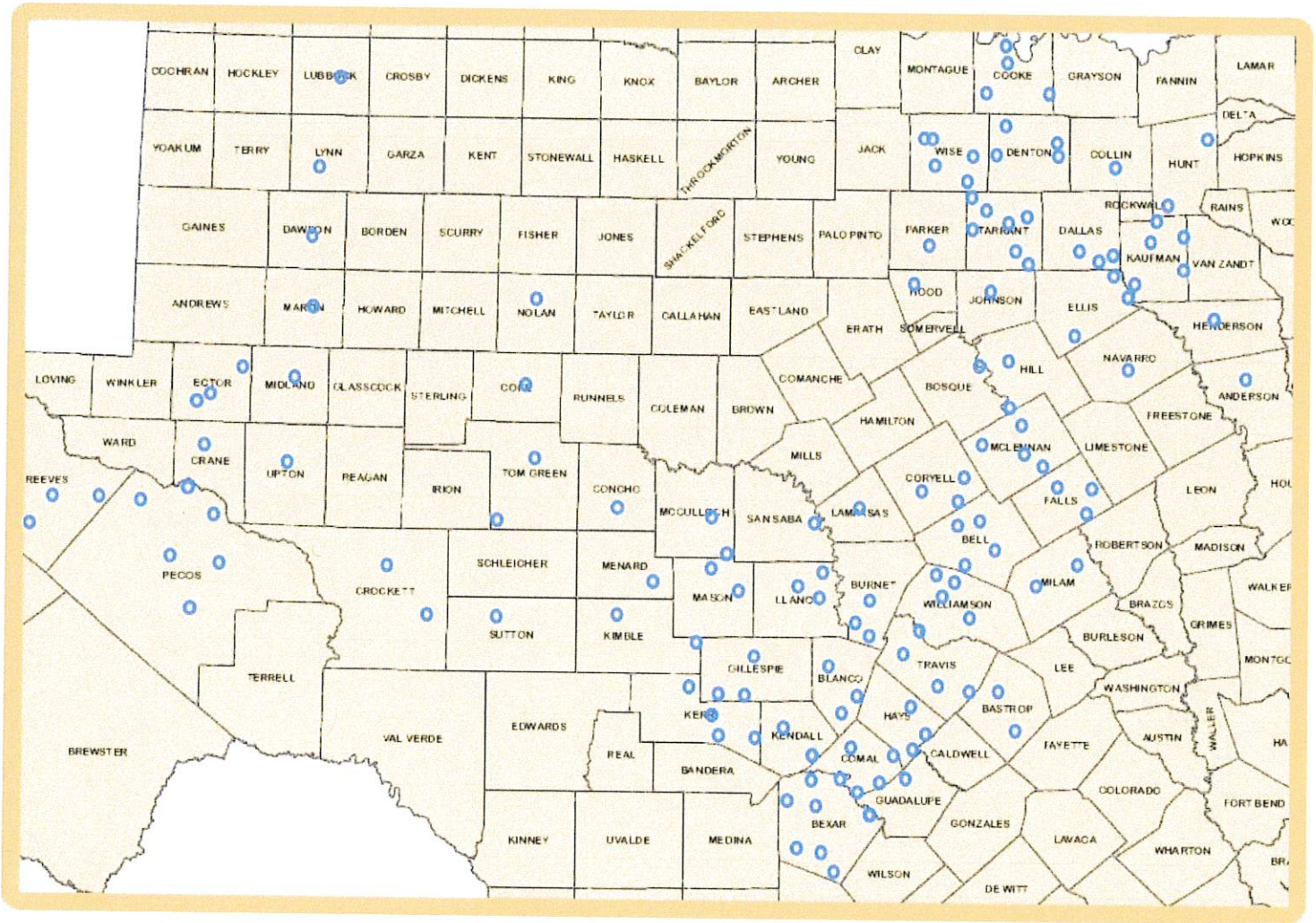

## Regional Office:

14205 North Mopac Expressway, 5th Fl. PMB  
2013  
Austin, TX 78728  
Main: 469-706-9097  
Email: [info@gdicompany.com](mailto:info@gdicompany.com)

## Contact Information:

Pierre Giroux, Account Manager – Aggregates  
Supply  
Direct: 469-706-9097 ext. 107  
Email: [p.giroux@gdicompany.com](mailto:p.giroux@gdicompany.com)  
Website: [www.gdicompany.com](http://www.gdicompany.com)

Contact us today to discuss how our premium materials and specialized services can enhance your project's success and efficiency.

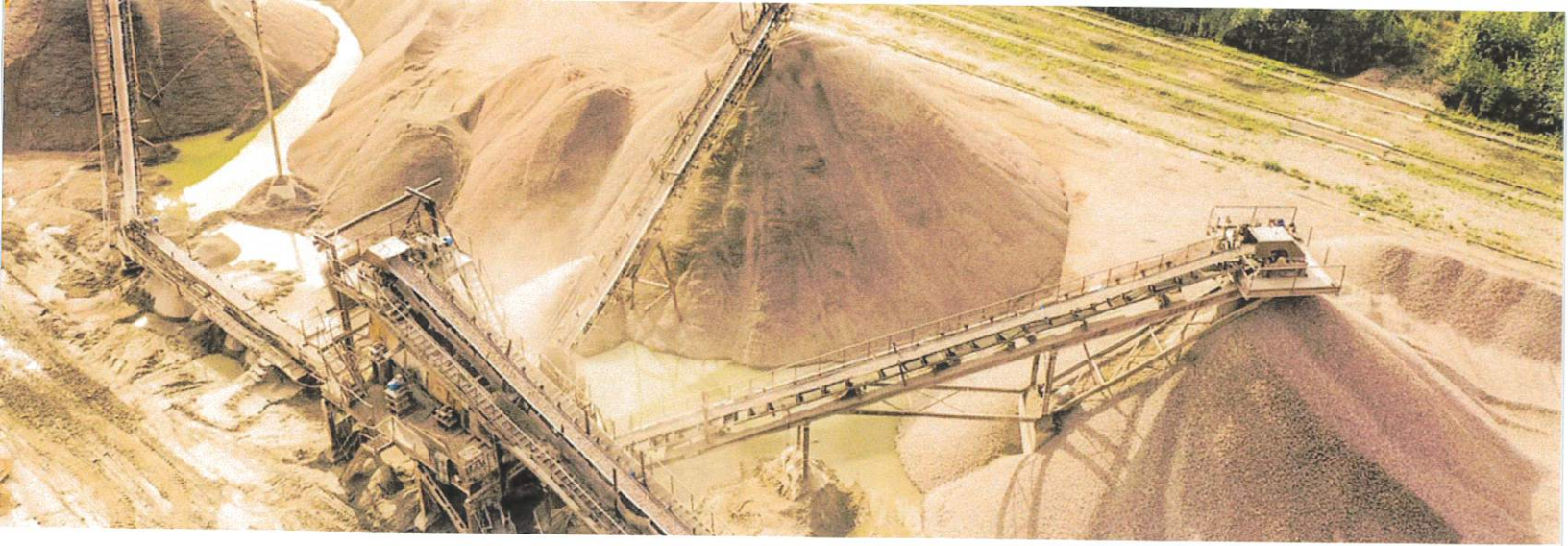

# Proven Experience

Green Dream International (GDI) delivers premium-quality aggregates with proven consistency and reliability across Texas. Below are representative contracts awarded to GDI in recent years.

<b>Client</b>	<b>Description</b>	<b>Date</b>	<b>Value</b>
Bell County	Stone Riprap	2025	\$ 216,750.00
Pecos County	Crushed Limestone	2025	\$ 1,200,000.00
Potter County	Road Materials	2025	\$ 1,571,061.80
Colorado State University	Fort Cavazos Base Aggregate	2024	\$ 503,620.00
Lubbock County	Crushed Caliche	2024	\$ 1,558,200.00
City of Irving	Stone Riprap	2024	\$ 966,990.00
McLennan County	Aggregate Surface Treatment	2024	\$ 171,000.00
Collin county	Road Geravel	2023	\$ 1,016,000.00
Denton County	Flexible Base	2022	\$ 610,500.00
Spanish Oaks (LCRA)	Aggregate Materials	2019	\$ 1,403,619.00

# Why Choose GDI?

Green Dream International delivers superior service and expertise in aggregate supply. Our commitment to excellence makes us Texas's preferred choice for infrastructure projects in Central and West regions.



## 14+ years experience

Industry expertise delivers quality materials meeting Texas requirements in all conditions. Our professionals understand local landscape challenges, ensuring optimal material performance with fewer delays.



## 300+ Texas government clients

We serve municipalities, counties, and state agencies with government procurement expertise. Our dedicated team navigates public sector requirements, ensuring seamless partnerships with entities of all sizes.



## Extensive quarry network

Partnerships with 25+ Texas quarries ensure consistent supply even during peak demand. We source specialized materials while maintaining competitive pricing and reliable availability.



## Proven performance, minimal risk

With a 98% on-time delivery rate and 99.7% material acceptance rate, we exceed industry standards.

Our quality control protocols ensure reliability throughout the supply chain for reduced project risk.



## Local delivery infrastructure

Strategic logistics enable quick response to project changes. Our specialized fleet and centralized dispatch ensure on-time delivery, with multiple staging areas throughout DFW allowing same-day service in many locations.

Partner with GDI and experience the difference that superior materials, experienced professionals, and dedicated service bring to your infrastructure projects.

# Certifications & Registrations

GDI maintains all required aggregate supply certifications, meeting all regulatory standards.

## Company Information

- **Legal Name:** Green Dream International LLC
- **DUNS:** 831374546
- **EIN:** 46-0522758
- **Texas License:** 32069461773
- **Year Established:** 2009
- **SBA Classification:** Small Business
- **Service Area:** State, county, and city governments across Texas.

## Industry Codes & Qualifications

- **Primary NAICS :** 423320
- **Related NAICS:** 212321, 212319, 484220
- **PSC Codes:** 5610, 5680,
- **Texas:**
  - TxDOT Pre-Qualified
  - TXShare (NCTCOG) Approved – Master Service Agreement for Road Materials (#2024-097)
  - TIPS (Interlocal Purchasing System): contract #230903

All materials exceed ASTM and TxDOT specifications.

## Let's Work Together

Green Dream International is Texas' premier supplier of construction materials for projects of any scale.

With 15+ years of expertise, we deliver competitive pricing, quality, and exceptional service throughout the Central-West region.

### Regional Office:

14205 North Mopac Expressway, 5th Flr. PMB  
2013  
Austin, TX 78728  
Main: 469-706-9097  
Email: [info@gdicompany.com](mailto:info@gdicompany.com)

### Contact Information:

Pierre Giroux, Account Manager – Aggregates  
Supply  
Direct: 469-706-9097 ext. 107  
Email: [p.giroux@gdicompany.com](mailto:p.giroux@gdicompany.com)  
Website: [www.gdicompany.com](http://www.gdicompany.com)

Our established network of quarries across Texas and partnerships with local trucking companies ensure timely deliveries and consistent, high-quality materials. Contact us today.



**GREEN DREAM**

*Building your green dreams*

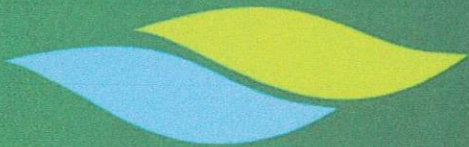

# **GREEN DREAM INTERNATIONAL**



814-840-1880



[info@gdicompany.com](mailto:info@gdicompany.com)



[www.gdicompany.com](http://www.gdicompany.com)



## About GDI

Green Dream Int. is a leading general trading company providing mission-critical equipment and supplies and logistics services to various organizations including the US government organizations and agencies and international private enterprises. As the industry evolves, opportunities arise for organizations to reduce costs substantially by centralizing or outsourcing various purchasing and procurement processes.

From day-to-day materials and long-term assets to complex services and supply lists, we deliver. Our Mission is to provide quality products on time and per exact specifications to our customers, no matter how difficult and complex the requirements are.

To realize our mission, we rely on our resourcefulness, our influence as one of the most active companies in this trade, a large network of suppliers and subcontractors, and the fruitful relationships we have established with Manufacturers. We constantly work with our customers to provide the best solution to their particular problems and budget.

These procurement services include:

- ❖ Industrial Supplies & Equipment
- ❖ Construction Materials
- ❖ Clothing & Military Gear
- ❖ Furniture & Appliances



# Government Clients

Since its inception in 2009, Green Dream International has been serving US government agencies. The quality of products and services, and our expertise in government procedures and regulations have enable us to win over 130 contracts from more than 13 civil and military governmental institutions. Below is a partial list of our past and present government customers:

- ❖ Department of the Army (20 Bases and Centers)
- ❖ Department of the Air Force (9 Bases & Centers)
- ❖ Department of the Navy (5 Bases & Centers)
- ❖ Department of Education
- ❖ Department of State (5 Embassies and Centers)
- ❖ United States Department of Agriculture (USDA)
- ❖ NASA (NASA Shared Services Center)
- ❖ Defense Information Systems Agency (DISA)
- ❖ U.S. Customs and Border Protection
- ❖ Social Security Administration
- ❖ Bureau of Land Management
- ❖ Federal Bureau of Prisons (FCI and USMCFP)
- ❖ Federal Law Enforcement Training Center
- ❖ US Fish & Wildlife Service



# Capability Statement

## GDI at a Glance:

- **Legal Name:** Green Dream International LLC
- **Year Established:** 2009
- **Main Office:** 32 W 8th St. Suite 607, Erie, Pennsylvania 16501
- **Regional Offices:**
  - **California:** 5960 South Land Park Dr, #514, Sacramento, CA
  - **Texas:** 10777 Westheimer Road, Suite 1100, Houston, TX 77042  
222 West Las Colinas Blvd. Suite 1650E – Office 1727 Irving, TX 75039
  - **Virginia:** 2800 Eisenhower Ave, Suite 220, Alexandria, VA 22314
  - **Michigan:** 1098 Ann Arbor Rd West, # 280, Plymouth, MI, 48170
  - **Oklahoma:** 133 24th Ave NW, #290, Norman, OK 73069
- **Materials Offered:**

▪ Aggregates	▪ Riprap	▪ Granite
▪ Gravel	▪ Topsoil	▪ Sub-Base (MOT)
▪ Ballast	▪ Crushed Stone	▪ Recycled Concrete
▪ Sand	▪ Sandstone	▪ Slag
▪ Limestone	▪ Slate	▪ Mulch
- **Services Offered:**

▪ Materials Supply	▪ Hauling
▪ Spreading & Grading	▪ Supplier Sourcing
▪ Compaction	

# Contracts & Projects

Green Dream International prides itself for the high number of government contracts it has successfully performed since its foundation in 2009. We have worked hard to serve our government and troops with all our resources and capacity. This is evident from a long list of satisfied customers.

**The list of our performed contracts is very long. The below lists represent a partial listing of these contracts.**

Award Date	State	Contract No.	Client	Contract Value
2018	MI	12569R18D0006	Department Of Agriculture	\$10,000,000.00
2017	WI	W911SA-17-D-1002	Department of the Army	\$6,960,308.20
2018	NY	4000123216	Long Island Rail Road	\$3,740,000.00
2020	OK	W52P1J20D3019	Army Contracting Command	\$3,193,000.00
2015	OK	W52P1J-15-D-3036	Department of the Army	\$3,000,000.00
2017	OK	W52P1J-17-D-3000	Department of the Army	\$2,937,250.00
2020	GA	1198101	DeKalb County	\$2,066,652.10
2016	CA	AG-9JGP-P-16-0156	US Fish & Wildlife Service	\$1,907,998.00
2019	NV	80DOT-S448/8644	State Of Nevada	\$1,544,594.00
2018	FL	19-033R	School Board of Broward County	\$1,500,000.00
2019	TX	5166	The Lower Colorado River Authority	\$1,403,619.00
2018	MD	4400003590	Howard County	\$1,360,380.57
2006	MO	EV2546-02	Kansas City	\$1,277,700.00
2015	AZ	11135-C	Maricopa County-AZ	\$1,063,500.00
2002	WV	AG-3434-C-16-0003	US Fish & Wildlife Service	\$1,000,000.00
2009	KS	W91QF4-16-A-0006	Department of the Army	\$957,095.60
2020	CA	W9124B20C0016	MICC - Fort Irwin	\$951,703.20
2019	TX	5195	Lower Colorado River Authority	\$718,515.00

## Selected List of Green Dream International Contracts

R	Contract #	Subject	Client	State	Date	Value
1	250527-04	CRUSHED LIMESTONE BASE	LIMESTONE COUNTY	TX	7/31/2025	\$ 733,150.00
2	RFQ 22-06-27-2025	STONE (VARIOUS)	DARLINGTON COUNTY	SC	7/21/2025	One Year Contract
3	202518	Trap Rock Hauling	FRANKLIN COUNTY	MO	7/18/2025	One Year Contract
4	QTE-2025-010	Aggregate for Surface Crushed stone	Dallas County	TX	7/11/2025	\$ 49,273.60
5	25-0701012	AGGREGATES	OUACHITA PARISH	LA	7/10/2025	\$ 135,375.00
6	26-07MB	AGGREGATE MATERIALS, SAND, SOIL AND BOULDERS	Mesa Public Schools	AZ	7/5/2025	One Year Contract
7	F2024163	Annual Contract for Aggregate Road Surface Treatment	Tarrant County	TX	7/3/2025	One Year Contract
8	RFB # 2025-005	ROCK AND GRAVEL	FANNING COUNTY	TX	6/25/2025	One Year Contract
9		Additional Aggregate items	Volusia County	FL	6/16/2025	\$ 388,560.00
10	054LF-25F	ICE CONTROL SAND	City of Irving	TX	6/3/2025	\$ 177,600.00
11	RFB 25BCP04B	Road Base, Topping Rock, Stone RipRap and Fill Material	Bastrop County	TX	5/29/2025	One Year Contract
12	ITB-25-0418RB	Pit & Quarry Products	Snohomish County	WA	5/19/2025	\$ 1,033,920.00
13	2025-IFB-073	GRADED BASE MATERIAL	Ector County	TX	5/13/2025	\$ 1,998,000.00
14	128J-23F-Renew	(Concrete Making Materials Rebid)	City of Irving	TX	5/6/2025	\$ 506,000.00
15	24-026-Renew	TOPSOIL, SAND AND FLEXIBLE BASE MATERIAL	City of North Richland Hills	TX	5/5/2025	\$ 67,000.00
16	RFB P25-002-RD	5,500 Tons Caltrans ¾" Class II AB Rock	El Dorado Irrigation District	CA	4/28/2025	\$ 227,645.00
17	25-009	Road Material	Reeves County	TX	4/25/2025	\$ 1,989,900.00
18	RB09-25	Crushed Gravel	County of Upshur	TX	4/25/2025	\$ 214,524.00
19	RFQ-25-15158-GD	Sand Purchase	OSCEOLA COUNTY	FL	4/16/2025	\$ 425,690.00

## Selected List of Green Dream International Contracts

R	Contract #	Subject	Client	State	Date	Value
20	25-009	RE-BID AGGREGATED SURFACE TREATMENT	McLennan County	TX	4/15/2025	\$ 463,500.00
21	ITB 164-25 JLO	Rock Crusher Screenings	CITY OF AMARILLO	TX	4/9/2025	\$ 40,800.00
22		2025 Stone	City of Rolla	MO	4/8/2025	\$ 177,150.00
23	ITB #111LF-24F	Stone Riprap for City of Irving	City of Irving	TX	4/8/2025	\$ 966,990.00
24		AGGREGATES, BROKEN STONE, AND SAND	County of Sussex	NJ	3/31/2025	\$ 1,984,615.00
25	21-25	Stone Riprap	BELL COUNTY	TX	3/19/2025	\$ 216,750.00
26	B-2-25-35	Stabilized Shell Material	BREVARD COUNTY	FL	3/13/2025	\$ 87,000.00
27	RFB2025-03	NON-SPEC AGGREGATE MATERIALS	Hood County	TX	3/11/2025	\$ 79,258.50
28	140FGA24R0020	MN-SHERBURNE NWR - IDIQ SETUP-AGGREGATE	US FISH AND WILDLIFE SERVICE	MN	3/6/2025	\$ 2,000,000.00
29		Crushed Limestone (#1 & #2 Flex Base)	Pecos County	TX	2/25/2025	\$ 1,200,000.00
30		Crushed Aggregate: State Grade #3, #4, #4 Modified and #5	Pecos County	TX	2/25/2025	\$ 192,000.00
31	1267-25	Road Materials	Potter County	TX	2/24/2025	\$ 1,571,061.80
32		RIPRAP	OCEAN, COUNTY	NJ	2/21/2025	\$ 259,920.00
33	5400027857	FLBC, Rip Rap, & 57 Stone	State of South Carolina	SC	2/7/2025	\$ 114,145.00
34	24-110	Purchase and Delivery of Coquina and Shell Rock Materials	St. Lucie County	FL	1/30/2025	One Year Contract
35	UT 2025-01	RIP RAP, STONE AGGREGATE, FDOT ROAD BASE	City of North Port	FL	1/30/2025	One Year Contract
36	BY24-00026007	Mulch Materials	City of Dallas	TX	1/24/2025	\$ 110,811.00
37	24-101651	STONE CRUSHED GRANITE	DEKALB COUNTY	GA	1/26/2025	\$ 565,743.25
38	FY2025 #021	Rock (Shoulder Aggregate, Class "A" Stone) Various Locations Statewide	Iowa Department of Transportation (DOT)	IA	1/6/2025	\$ 135,400.26

## Selected List of Green Dream International Contracts

R	Contract #	Subject	Client	State	Date	Value
39	FN-0172	AGGREGATE MATERIALS AND ROAD MAINTENANCE MATERIALS	City of Santa Cruz	CA	12/6/2024	One Year Contract
40	NAT-24-001_COARSEAGGR	COARSE AGGREGATE	Department of Natural Resources and Environmental Control	DE	12/5/2024	\$ 1,180,828.13
41	(RFB) 25-001	AGGREGATE, ASPHALT, & EMULSION MATERIALS	TOM GREEN COUNTY	TX	11/26/2024	\$ 386,640.00
42	2858	Asphalt and Road Building Materials	MARIN COUNTY	CA	11/19/2024	One Year Contract
43	24-6850	Purchase and Delivery of Sand and Stone	Cobb County	GA	11/15/2024	One Year Contract
44	Bid# 25C-048	VARIOUS GRADES OF MINERAL AGGREGATES	New Castle County	DE	11/7/2024	\$ 589,188.00
45	BID No 2022-006	Aggregates, Top Soil and Sand, Co-Op	City of Margate Renewal	FL	11/7/2024	\$ 893,494.00
46	RFP # 2024-097	Roadway Materials	North Central Texas Council of Governments ("NCTCOG")	TX	10/22/2024	One Year Contract
47	SCON-10001902 - 3	AGGREGATES, FOR PICK-UP BY COUNTY AGENCIES	BALTIMORE COUNTY	MD	10/17/2024	\$ 2,051,786.00
48	RFQ-24-14419-MB	Sand Purchase	OSCEOLA COUNTY	FL	10/7/2024	\$ 393,300.00
49	RFB 519-2022	Supply of Aggregate Materials	Grapevine	TX	10/7/2024	\$ 457,260.00
50	5985-25C	Rock Material needed for Old Military Road Improvements	County of Charleston	SC	9/30/2024	\$ 108,606.20
51	25-3570	FLEXIBLE BASE MATERIAL	Gonzales County	TX	9/30/2024	One Year Contract
52	F2024163	Annual Contract for Aggregate Road Surface Treatment	Tarrant County	TX	9/27/2024	One Year Contract
53	254-24	Road Rock	County of Hunt	TX	9/27/2024	One Year Contract
54	2024000556	SAND, ROCK, AND RIP RAP – ANNUAL CONTRACT	CHARLOTTE COUNTY	FL	9/24/2024	\$ 131,826.00
55	EVT0009821	Aggregate	Kansas Department of Transportation	KS	9/24/2024	\$ 581,110.00
56	FWC 24/25-05	BABCOCK/WEBB ROAD MAINTENANCE PROJECT	FLORIDA FISH AND WILDLIFE CONSERVATION COMMISSION	FL	9/20/2024	\$ 117,606.29
57	25-BID-017	Purchase of Rock and Base Materials	Wise County	TX	9/13/2024	One Year Contract

## Selected List of Green Dream International Contracts

R	Contract #	Subject	Client	State	Date	Value
58	8515	Rock, Gravel, Sand and Asphalt Aggregates	City and County of San Francisco	CA	9/11/2024	\$ 130,486.80
59	24022	AS-NEEDED BALLAST & AGGREGATE	AS-NEEDED BALLAST & AGGREGATE	CA	8/30/2024	\$ 449,453.00
60	DOT2310	#8 STONE	Del DOT	DE	8/30/2024	\$ 1,072,720.00
61	ITB 240603	CRUSHED CALICHE	Lubbock County	TX	8/12/2024	\$ 1,558,200.00
62	ITB 240601	AGGREGATE ROAD MATERIAL	Lubbock County	TX	8/12/2024	One Year Contract
63	12-25	Surface Aggregate – Type E	BELL COUNTY	TX	8/9/2024	\$ 276,450.00
64	14-25	Flexible Base	BELL COUNTY	TX	8/9/2024	\$ 684,000.00
65	ITB #111LF-24F	Stone Riprap for City of Irving	City of Irving	TX	7/26/2024	\$ 966,990.00
66	24-B-141JS	RIPRAP, AGGREGATE, AND ROAD BASE MATERIALS	County of Volusia	FL	7/11/2024	One Year Contract
67	B-6-24-54	Road Construction Materials	BREVARD COUNTY	FL	7/8/2024	One Year Contract
68	3000023065	Limestone	STATE OF LOUISIANA	LA	6/26/2024	\$ 410,170.86
69	P24-007-RD	7,000 Tons Caltrans ¾" Class II AB Rock	EL DORADO IRRIGATION DISTRICT	CA	6/20/2024	\$ 254,177.88
70	BID # 24-015	ROAD MATERIALS CONTRACT	COUNTY OF OTERO	NM	6/4/2024	One Year Contract
71	5937-24C	Rock Material	County of Charleston	SC	5/10/2024	\$ 330,115.46
72	IFB# 24-Unit Price6	Type D Aggregate	Bell County	TX	4/16/2024	\$ 275,000.00
73	2024-013	County Crushed Stone Cooperative	Albany city	NY	4/12/2024	\$ 693,400.20
74	BTRC - 2024-04-04	Aggregates and Rip Rap	Buffalo Trace Road Commission	KY	4/10/2024	One Year Contract
75	BID-035-24	Aggregate and Stackable Stone Materials for Roadway Repair	Boulder County	CO	4/8/2024	One Year Contract
76	ITB 2024-06	Native Stone	COUNTY OF CAYUGA	NY	3/28/2024	One Year Contract

# 2019-2022 Contracts:

- **Federal Contracts: 64**
- **State/Local Contracts: 206**
- **Customers: 201**

# Performance Locations:

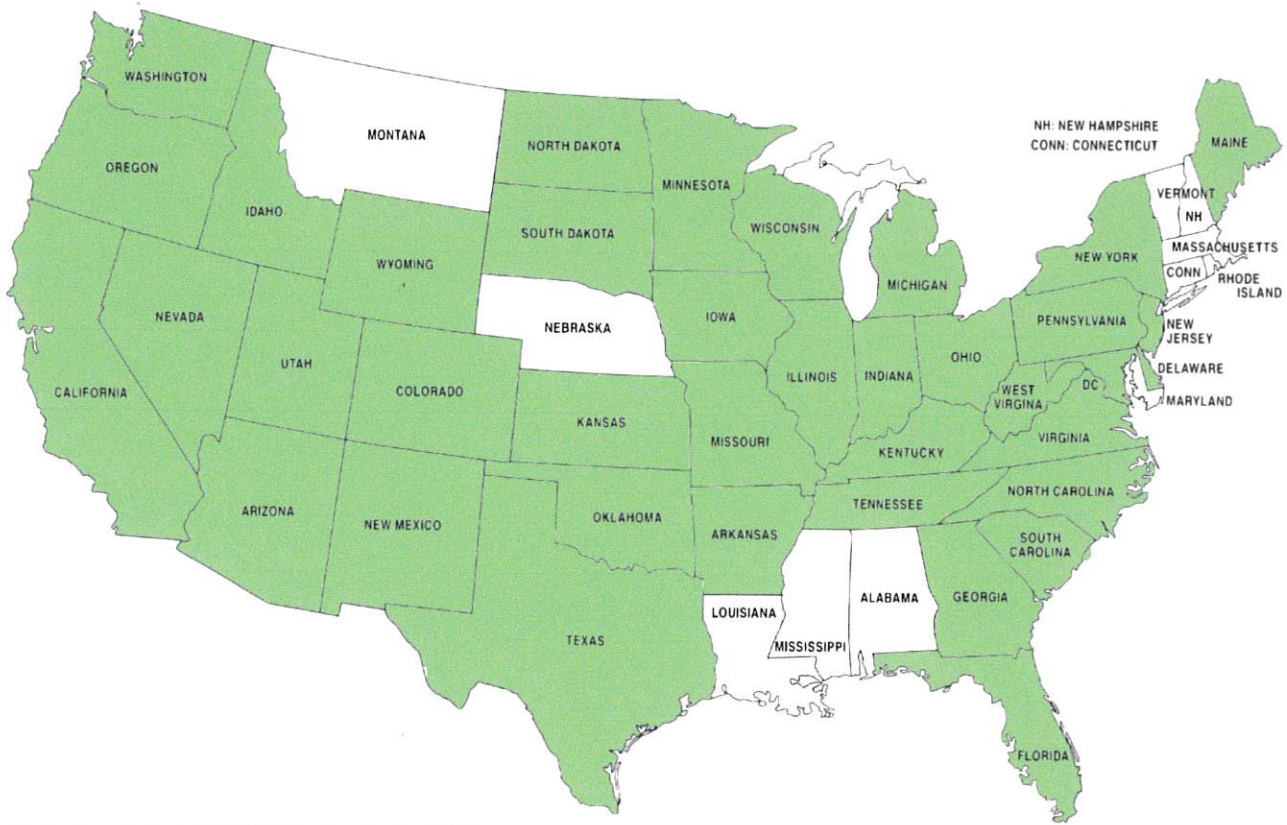

## States

Arkansas	Delaware	Illinois	Michigan	New Jersey	Oklahoma	Tennessee	Wisconsin
Arizona	Florida	Indiana	Minnesota	New Mexico	Oregon	Texas	West Virginia
California	Georgia	Kansas	Missouri	Nevada	Pennsylvania	Utah	
Colorado	Iowa	Kentucky	North Carolina	New York	South Carolina	Virginia	
District Of Columbia	Idaho	Maine	North Dakota	Ohio	South Dakota	Washington	